

Ansicht Osten

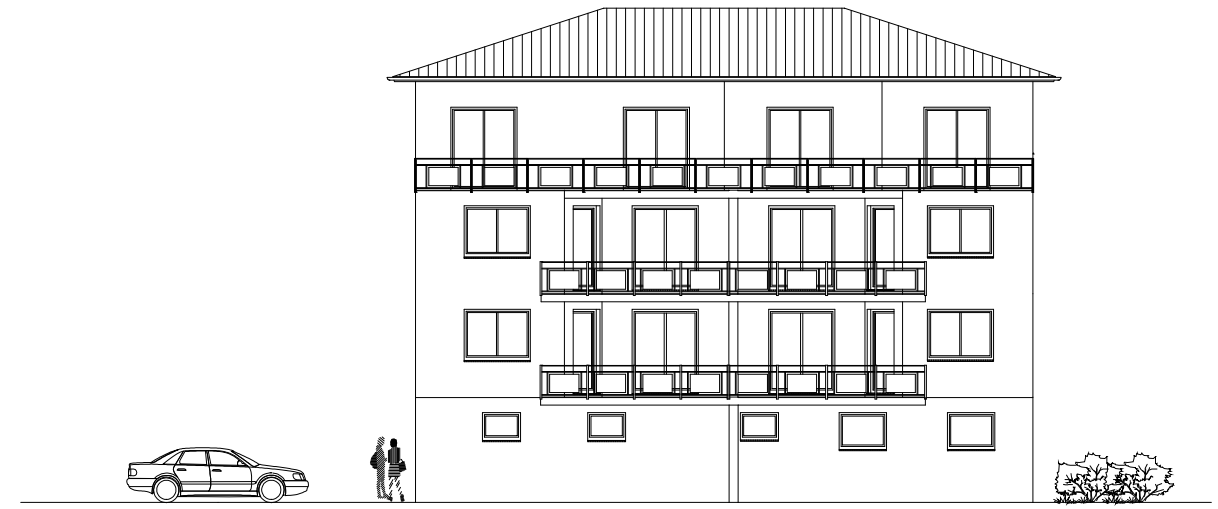

Ansicht Süden

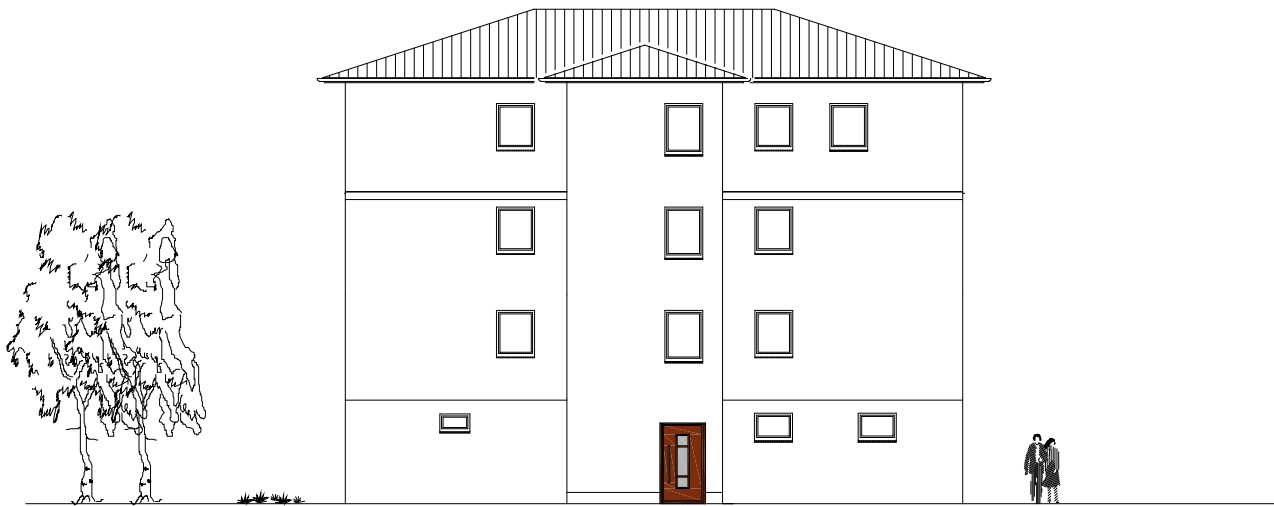

Ansicht Norden

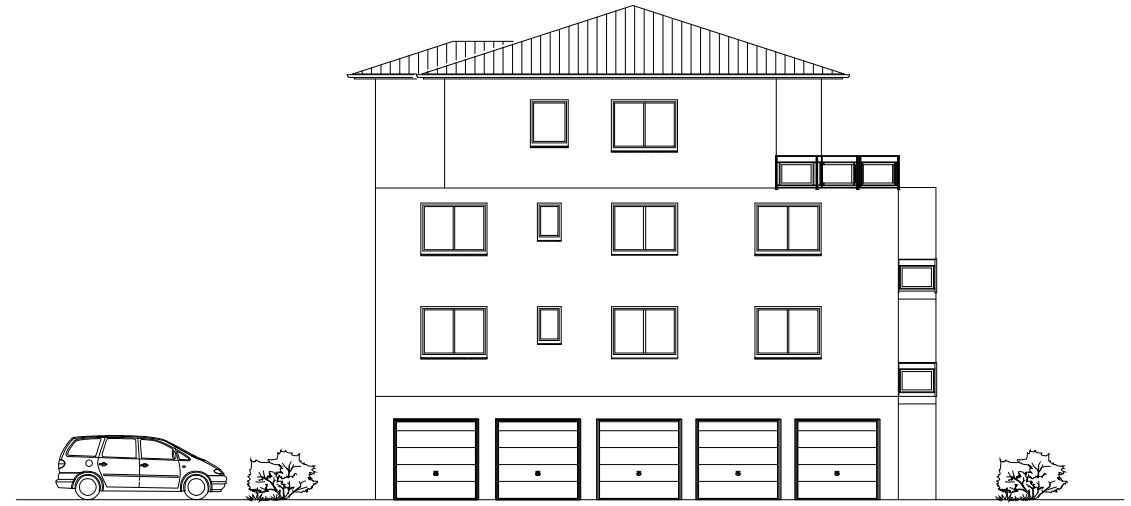

Ansicht Westen

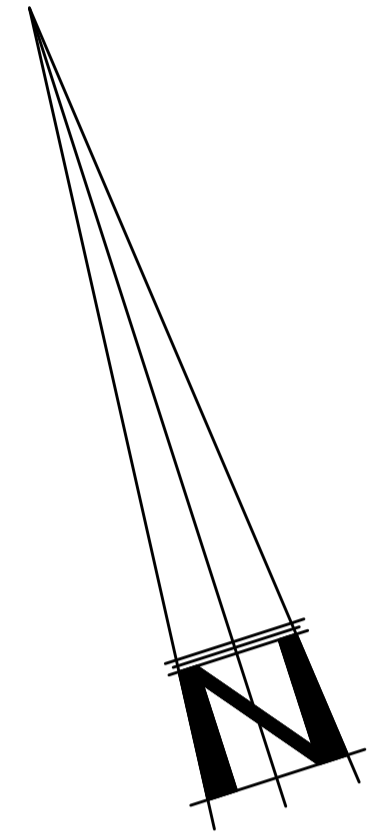
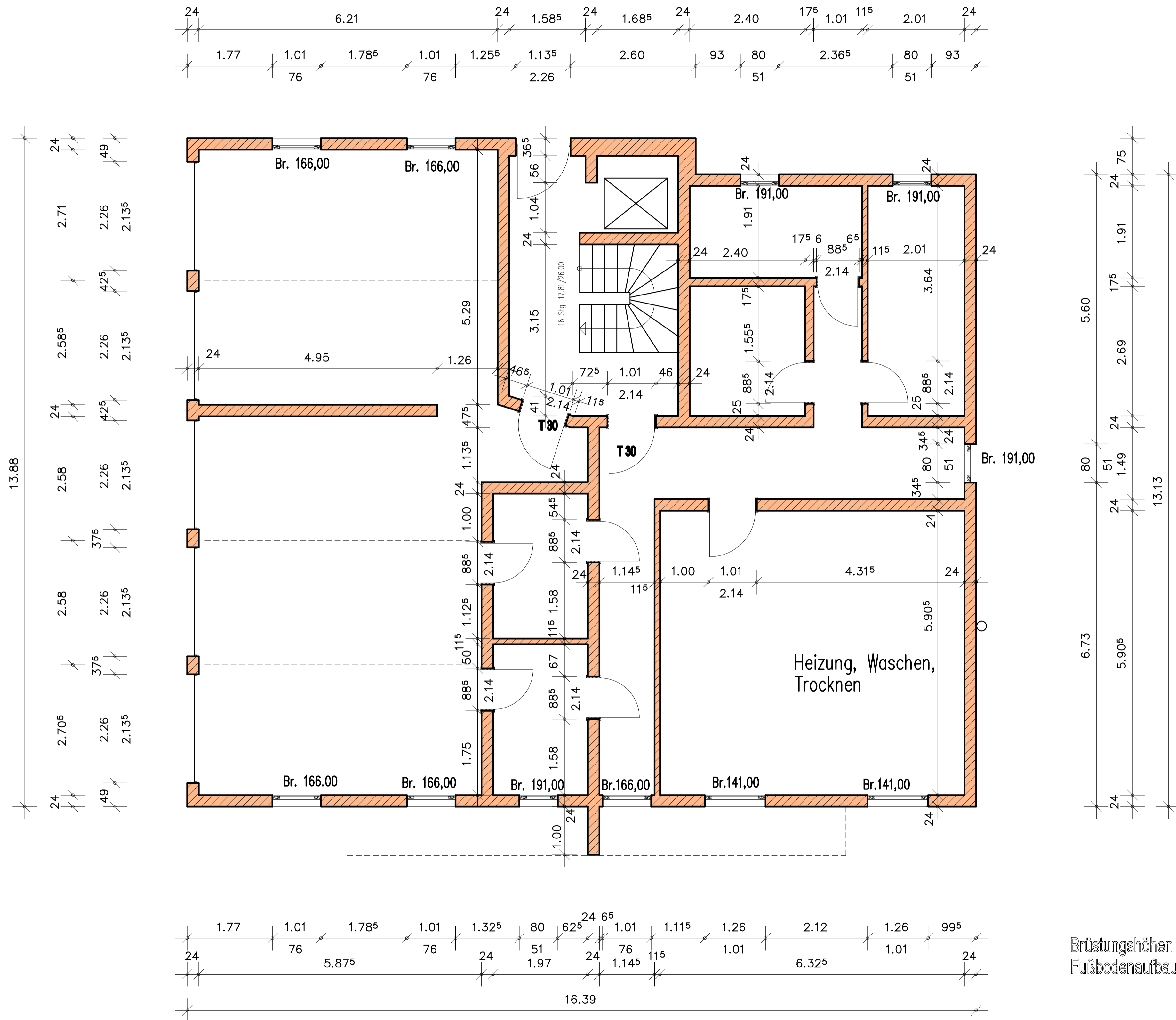

Schöneweiss Immobilien GmbH  
 Fuldawiesen Haus 2,  
 Grundriss Kellergeschoss  
 M. 1:50  
 31.8.2015

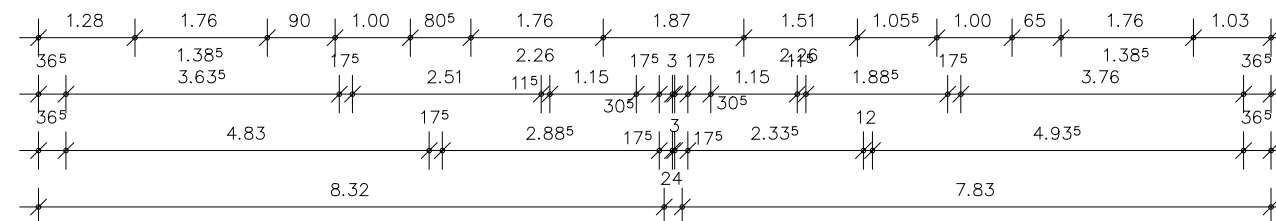
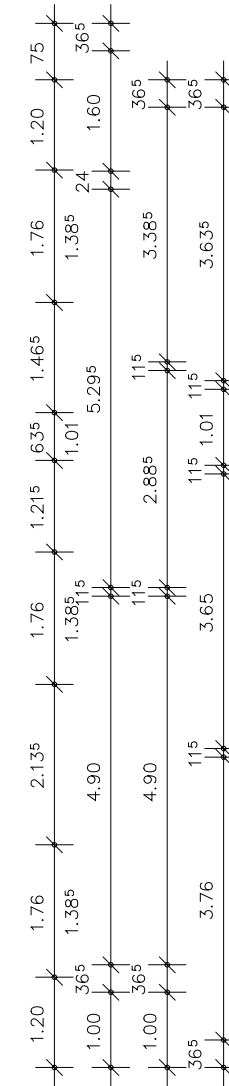
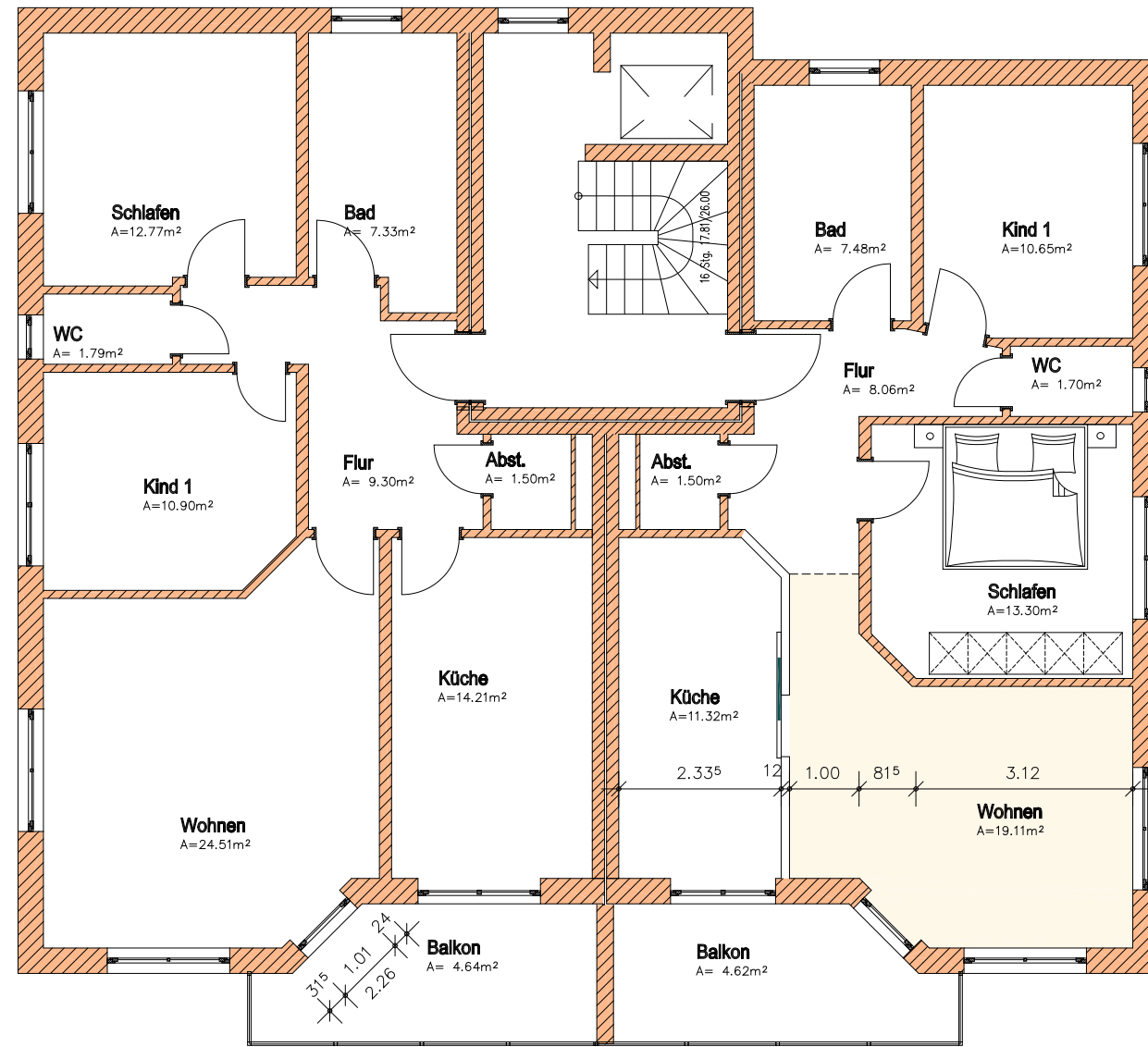
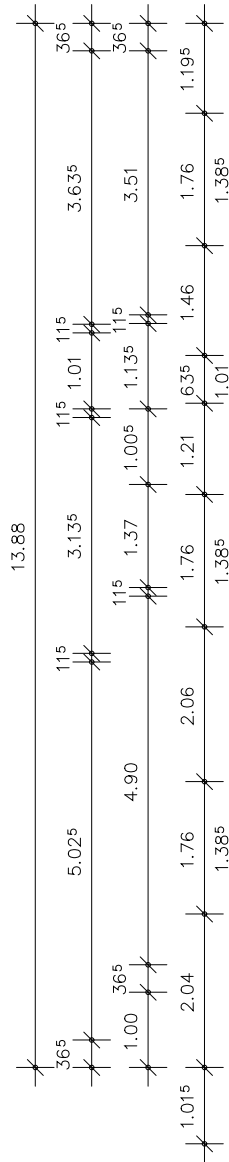
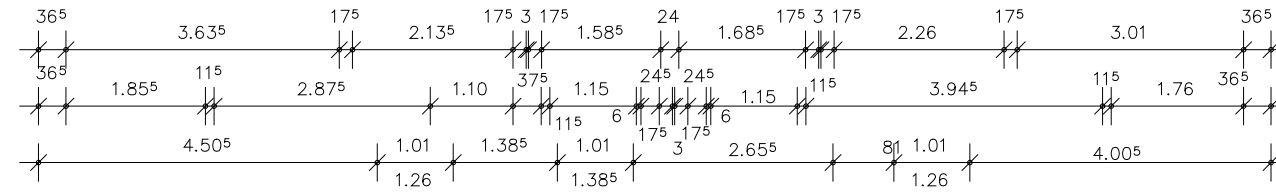

Schöneweiss Immobilien GmbH  
 Fuldawiesen, Haus 2  
 EG Whg.1 u.2 M. 1:100

Wohnfläche 86,95 qm bzw. 77,75 qm  
 6.7.2015 / 15.7.2015

Variante Küche Whg. 2

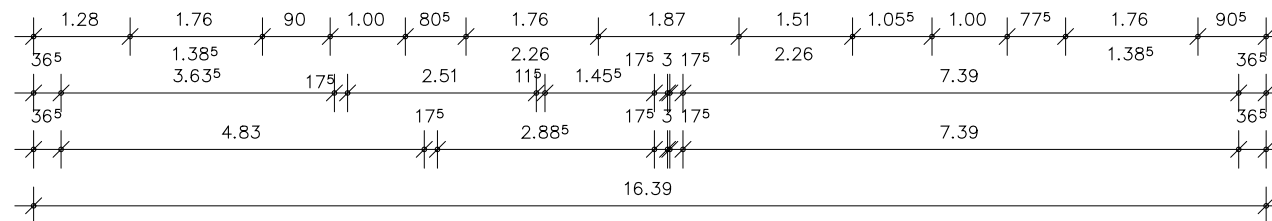
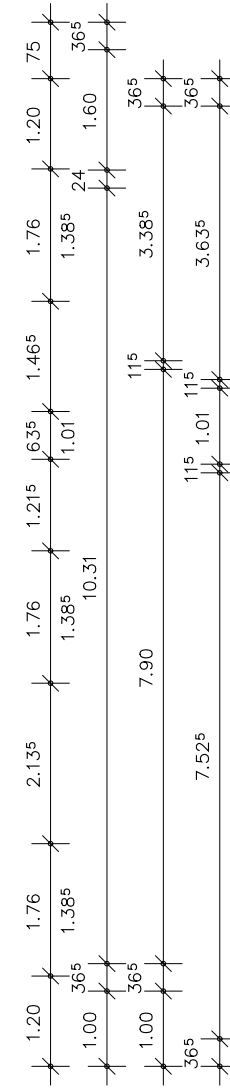
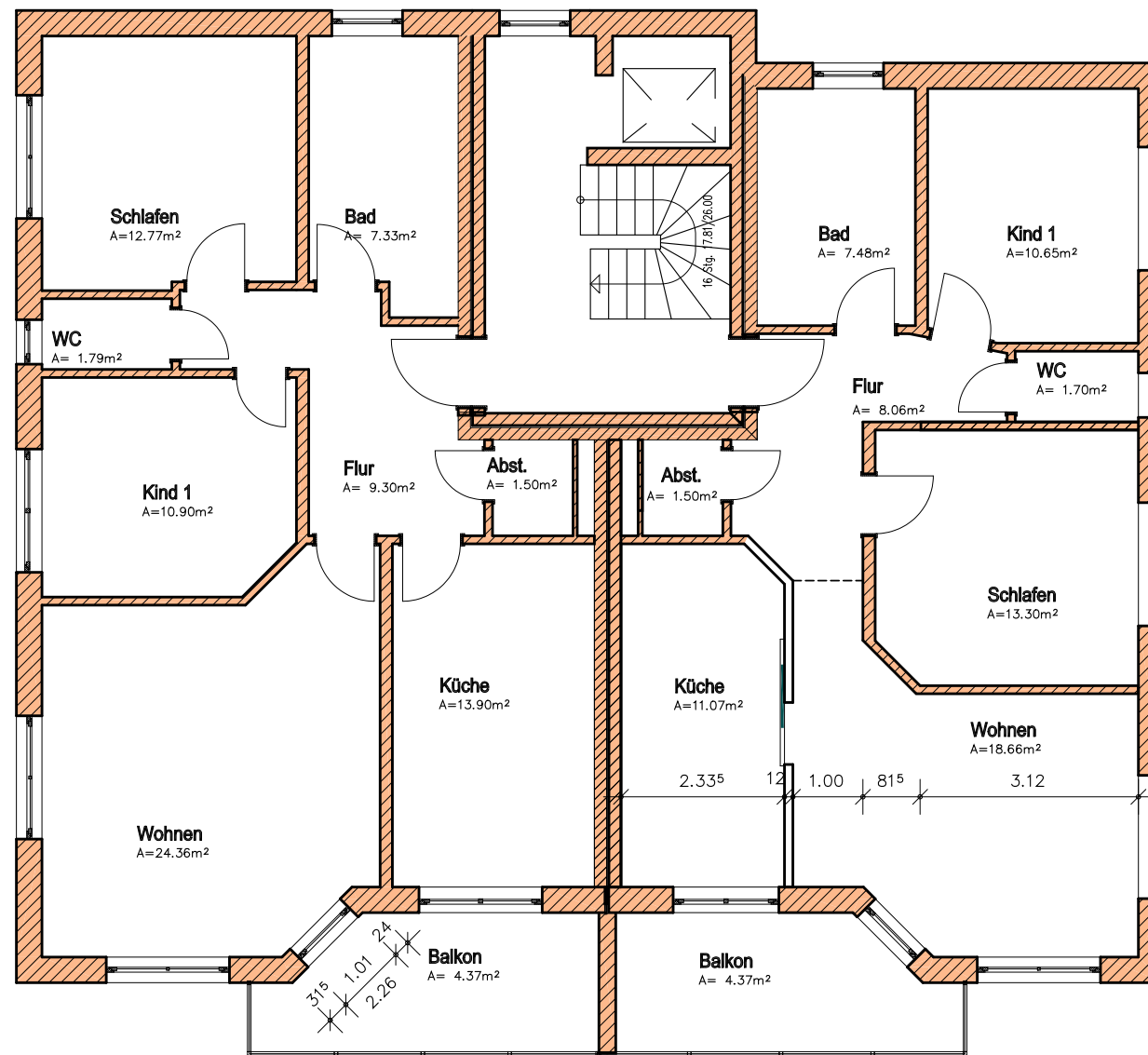
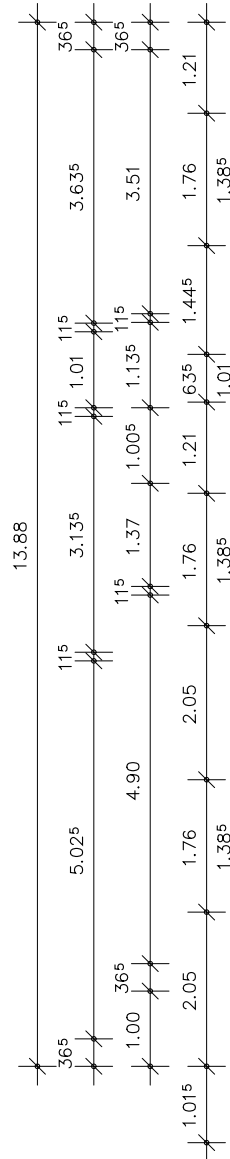
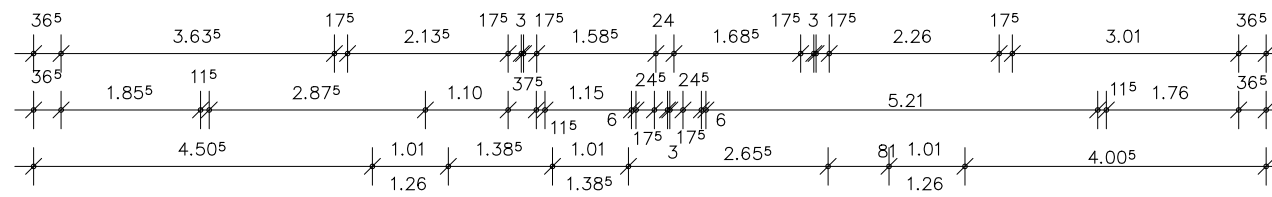

Bauherrschaft

Entwurfsverfasser

## Errichtung eines Mehrfamilienwohnhauses Haus 2

Bauherr:  
 Schöne Weiss Immobilien GmbH  
 Wiesenweg 8, 34266 Niestetal  
 Baugrundstück:  
 Wiesenweg, 34266 Niestetal  
 Gem. Sandershausen, Flur 9, Flst. 43/24

Darstellung:  
 Grundriss OG  
 Blatt: 4 M. 1 : 100  
 Lohfelden, den 31.7.2015  
 geändert:

Dipl.-Ing. Wolf – Dieter Dietrich  
**Architekturbüro**  
 Seestr. 17  
 34253 Lohfelden  
 Telefon 0561 – 512242  
 Telefax 0561 – 5101501

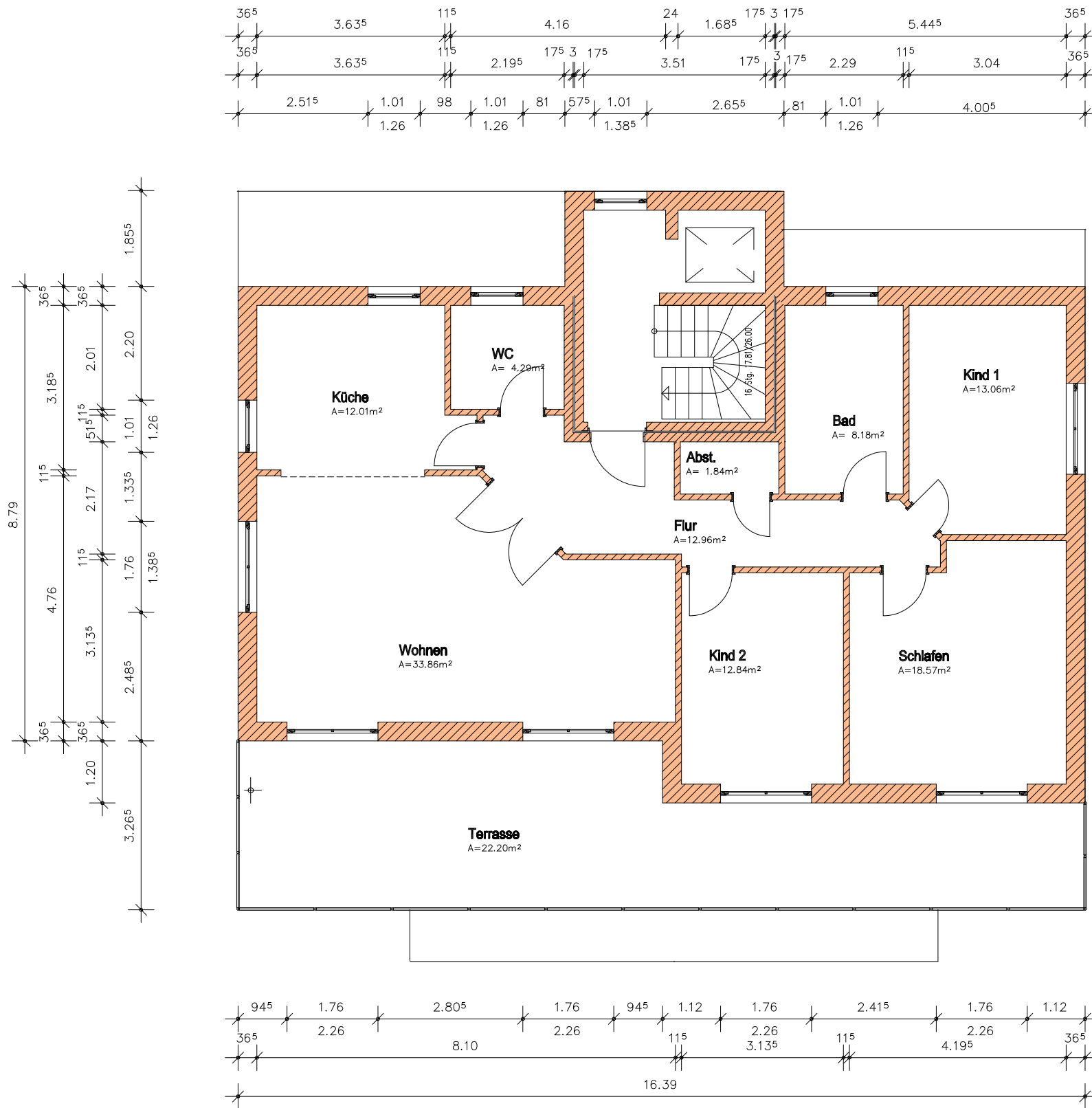

Schöne Weiss Immobilien GmbH  
 Fuldawiesen, Haus 2  
 DG Whg.5 M. 1:100

Wohnfläche 139.80 qm inkl. Terrasse ( 1/2 )  
 6.7.2015

Bebaute Fläche  
 A=161.68m<sup>2</sup>